Guide to Identifying and Evaluating The Legal Business Environment

Indonesia

A Framework for Investors and Legal Practitioners

Kai Hauerstein (LLM; MBA)

Version 2.1 | January 2026

About the Author

Kai Hauerstein is a lawyer specializing in legal business environment assessment in Southeast Asian markets. He has fifteen years of experience advising organizations and government agencies on complex regulatory systems.

Contact: kai@hauersteinconsulting.com

Website: hauersteinconsulting.com

Disclaimer

This guide is for informational purposes only. It does not constitute legal advice. Consult a qualified legal professional before making decisions that affect your business operations in Indonesia.

Table of Contents

1. Why This Guide Matters 3
1.1 How the Legal Business Environment Determines Outcomes 3
1.2 The Gap in Current Approaches 3
1.3 The Approach 4
2. The Legal Business Environment Framework 5
2.1 What Is the Legal Business Environment? 5
The Law-Practice Gap 5
2.2 The Analytical Framework for Identifying the LBE 6
2.3 The International Level 6
2.4 The Wider Level (Macro) 7
2.5 The Immediate Level (Micro) 7
3. Evaluating the LBE: A Three-Step Methodology 8
Two Starting Points: Strategic Question or Event 8
3.1 Step One: Identify 8
3.2 Step Two: Evaluate 10
3.3 Step Three: Act 12
Worked Example: Contract Enforcement Risk 14
Annex A: Regulatory Taxonomy for Foreign Investors 17
Annex B: Resources for LBE Assessments 19

1. Why This Guide Matters

1.1 How the Legal Business Environment Determines Outcomes

The legal business environment determines whether an investment succeeds or fails.

Indonesia is Southeast Asia's largest economy and one of the world's most promising markets. It also has a complex regulatory system, unique cultural features, and ongoing legal reforms. These create both opportunities and serious challenges for international businesses.

Laws, regulations, enforcement, and institutions shape every business decision. The quality of the legal environment determines whether businesses can operate predictably, enforce contracts, and protect their investments.

Investors who ignore the legal business environment risk failure.

This guide serves investors conducting due diligence, legal professionals advising clients, multinational corporations considering expansion, and development specialists. Use this framework for major investment decisions, market-entry analysis, and ongoing risk monitoring.

1.2 The Gap in Current Approaches

No systematic framework exists for assessing the legal business environment.

PESTEL analysis lists legal as one of six categories. It acknowledges legal matters but cannot answer specific questions. An investor sees 'complex regulatory system' but learns nothing about contract enforcement, licensing timelines, or dispute-resolution mechanisms.

Generic country reports focus on government reform agendas rather than specific business questions. They track policy changes but rarely answer operational questions about contract enforcement, licensing delays, or dispute resolution.

Legal and compliance assessments evaluate legal risk, but practitioners use different methods. Without a shared framework, findings vary by assessor.

The question: How can businesses systematically identify and assess the legal business environment?

1.3 The Approach

This guide provides a framework for identifying the legal business environment and a method for evaluating it.

Identifying: The analytical framework organizes the legal business environment into three levels (International, Wider, Immediate). This structure helps you locate which factors affect your specific question.

Evaluating: The three-step process shows how to assess factors using the Identify-Evaluate-Act methodology.

The process provides a repeatable methodology:

1. Identify the relevant legal factors using the framework
2. Evaluate each factor's performance using criteria and data
3. Act by determining risk and developing response strategies

The same process applies to answering business questions or assessing events—and to any country or sector.

2. The Legal Business Environment Framework

2.1 What Is the Legal Business Environment?

The Legal Business Environment (LBE) includes the legal factors that govern how businesses operate:

- The laws and regulations that govern business activities
- The institutions that create, implement, and enforce those laws
- The processes through which laws are applied in practice

Think of the LBE as an aquarium. A business is a fish. The LBE is the water. Water quality determines whether the fish thrives or dies.

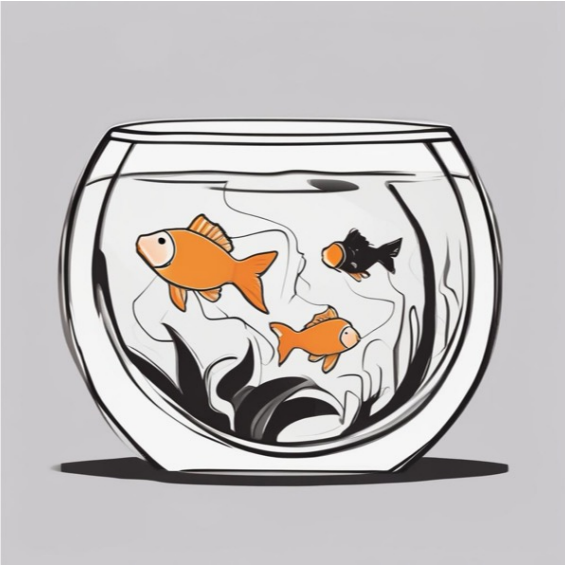

The Law-Practice Gap

Many countries have good laws on paper that are not applied, circumvented, or ignored. The gap between written law and actual practice is where risk lives. Always assess both: What does the law say? What happens in practice?

Indonesia's civil-law system means courts do not create binding precedent. A favorable court ruling in one case does not guarantee the same result in the next. This increases the importance of understanding how laws are actually implemented and enforced.

2.2 The Analytical Framework for Identifying the LBE

The Legal Business Environment operates as a system of interrelated parts across three levels: International, Wider (Macro), and Immediate (Micro). Each level contains different factors that affect business differently. This framework helps you assess which parts function well and which pose risk.

Figure 1: Analytical Framework for Identifying the Legal Business Environment (LBE)

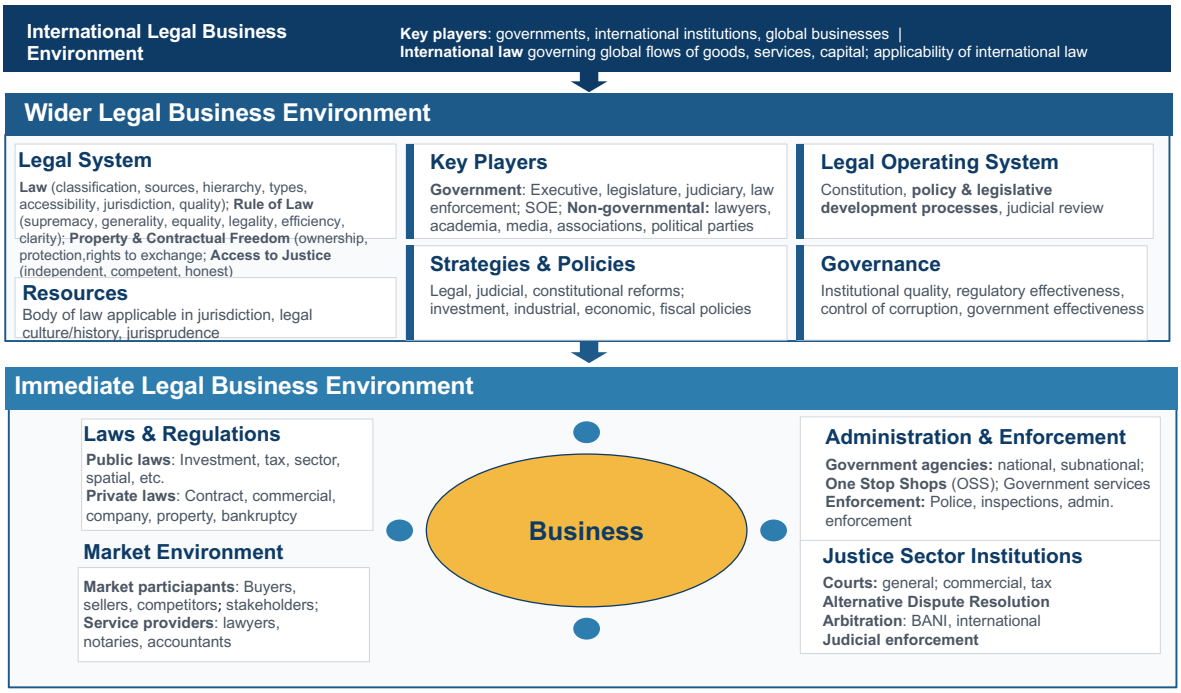

2.3 The International Level

Definition: Global treaties, trade agreements, and standards that shape domestic law. These include bilateral investment treaties (BITs), WTO commitments, international arbitration conventions, tax agreements, and intellectual property standards.

Key components: Investment protection treaties, trade agreements, international dispute resolution, and harmonized standards.

Key players: Governments, international organizations, and global businesses.

Why this matters: International law can override or supplement domestic law. Indonesia has signed over 60 bilateral investment treaties, giving foreign investors access to international arbitration regardless of domestic court quality. Indonesia follows a dualist system: treaties require implementing legislation to become domestic law.

2.4 The Wider Level (Macro)

Definition: The overall legal and institutional framework that indirectly governs business activities.

Key components: Constitution, Rule of Law, property rights, judicial independence, law-making processes, and legal culture.

Key players:

- Executive branch: Develops and implements policies; drafts legislation.
- Legislature: Drafts, debates, and passes laws.
- Judiciary: Enforces justice and resolves business disputes.
- NGOs and stakeholders: Shape public policy and legal reform.

Why this matters: Macro-level quality determines whether written laws produce predictable results. Weak institutions produce weak outcomes.

2.5 The Immediate Level (Micro)

Definition: Laws and regulations that directly govern everyday business operations. This is where the framework meets daily reality and compliance.

Key components: Business laws (public and private) that govern business activities, implemented, enforced, and adjudicated by government agencies. See Annex A for a detailed taxonomy.

Key players:

- Businesses: Core actors subject to laws and contracts.
- Courts and ADR: Institutions that settle disputes and interpret contracts.
- Government agencies: Maintain compliance through inspections, licensing, and enforcement.
- Service providers: Lawyers, tax consultants, auditors who assist with compliance.
- Market participants: Competitors, suppliers, and buyers.

Why this matters: Micro-level factors determine your day-to-day compliance costs, delays, frictions, and sanctions.

How the Levels Interconnect
International standards establish baseline requirements → National laws adopt international standards and domestic policies → Local agencies implement, enforce, and adjudicate national and sub-national laws.

Example: An international IP treaty establishes minimum patent protection → National law establishes the patent office and procedures → Local courts enforce (or fail to enforce) patent rights in practice.

3. Evaluating the LBE: A Three-Step Methodology

Now that you understand the framework, here is how to apply it. The same three steps work whether you are answering a business question or assessing an event.

Figure 2: Three-step method

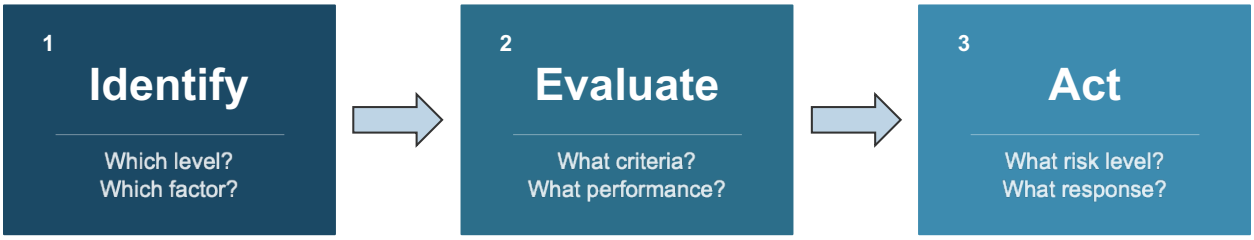

Two Starting Points: Strategic Question or Event

The Identify-Evaluate-Act process handles two scenarios: questions you need answered and events you must assess. Same method, different starting points.

Process	Strategic Question	Event Assessment
Starting point	A strategic business question you need to answer	Something that happened
Example	How risky is contract enforcement?	A court struck down a law.
Step 1: Identify	Which factors affect my question?	Which factor does this event affect?
Step 2: Evaluate	How do these factors perform?	Is the impact positive or negative?
Step 3: Act	What is my risk level and response?	What should businesses do now?

3.1 Step One: Identify

Define Your Question or Event
State your business question or event in one clear sentence.

Examples:

- "Can we reliably enforce supplier contracts in Indonesia?"
- "How does the new Omnibus Law affect our manufacturing operations?"

Select the Relevant Level and Factors
Use the framework (Figure 1) to identify which level(s) and factors apply.

Your Question Involves...	Primary Level	Look For...
Daily operations, compliance, licensing	Immediate LBE	Business laws, agencies, procedures
System quality, institutional strength	Wider LBE	Rule of law, judicial independence, corruption
International treaties, cross-border disputes	International LBE	Investment treaties, arbitration, trade agreements

Most questions require analysis at multiple levels.

List the Relevant Factors
Identify 3–7 specific factors from Figure 1. Ask:

- Which laws directly govern this activity?
- Which institutions implement or enforce these laws?
- What systemic factors affect institutional performance?
- Are there international obligations that override domestic rules?

Note Interrelationships
Understand how factors influence one another. Contract enforcement depends on judicial independence, corruption levels, court procedures, and enforcement capacity—each of which impacts the others. Weak judicial independence encourages corruption; corruption undermines enforcement.

Document Results
Before proceeding to Step Two:

- Business question stated in one sentence
- Framework consulted to identify relevant level(s)
- List of 3–7 specific factors
- Brief notes on how factors connect

3.2 Step Two: Evaluate

Take each factor from Step One and assess its performance. Determine whether each factor has a positive, negative, or mixed effect on the business environment.

Figure 3: The Four-Step Evaluation Process

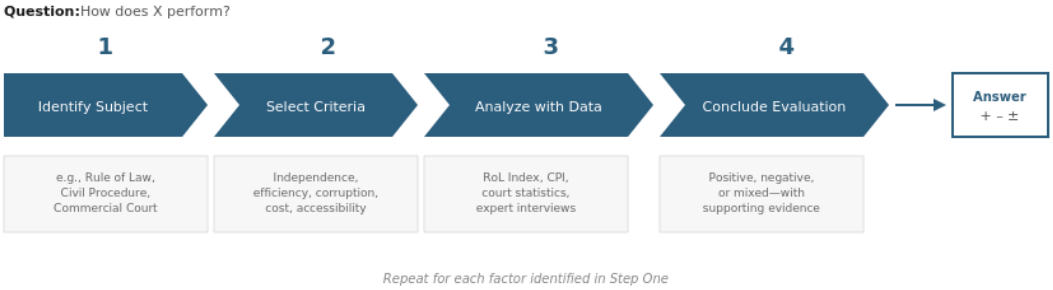

Identify the Subject

Specify the LBE factor you are assessing. Examples: "Rule of Law in Indonesia," "Civil Procedure Law," "Commercial Court capacity."

Select Evaluation Criteria

Choose relevant criteria for evaluation:

Factor Type	Typical Evaluation Criteria
Rule of Law	Judicial independence, legal certainty, supremacy of law
Specific Laws	Clarity, consistency, enforceability, compliance burden
Institutions	Capacity, efficiency, independence, corruption levels
Processes	Speed, cost, predictability, accessibility

Analyze Using Criteria and Data
Gather evidence using qualitative sources (expert reports, interviews) and quantitative data (index scores, enforcement rates, court statistics). Combining both produces reliable conclusions.

Common data sources:

- World Justice Project Rule of Law Index
- Transparency International Corruption Perceptions Index
- World Bank Business Ready Report
- Supreme Court statistics and ministry reports
- Local legal practitioners and business surveys

See Annex B for a complete list of resources.

Conclude Evaluation
Conclude: positive, negative, or mixed. Format: "[Factor] is [conclusion] for business because [key finding], as shown by [evidence]."

Example: "Judicial independence is mixed to negative. Rule of Law Index score of 0.42 and 68% of businesses reporting corruption indicate weak independence affecting contract enforcement."

Evaluation Summary Template
Document findings for each factor:

Factor	Criteria	Key Evidence	Conclusion
Judicial Independence	Independence, corruption	RoL Index 0.42, 68% corruption reports	Negative
Civil Procedure Law	Efficiency, cost	18-month average case duration	Negative
Investment Law (Omnibus)	Clarity, incentives	Streamlined licensing, new SEZs	Positive

3.3 Step Three: Act

Convert your findings into an overall risk assessment and response strategy.

Aggregate Your Findings
Review your evaluation summary. Count conclusions: How many factors are positive? Negative? Mixed?

Weight critical factors more heavily. For contract enforcement, judicial independence and corruption matter more than administrative efficiency.

Overall Risk Assessment:

- Majority positive factors → Low to Moderate Risk
- Mixed results or evenly split → Moderate to High Risk
- Majority negative factors → High to Very High Risk

Risk Thresholds for Index Scores
For index scores (Rule of Law Index, Corruption Perceptions Index), apply these thresholds. These ranges reflect common index-reporting conventions and comparative benchmarks:

Score Range	Risk Level
0–35%	Very High Risk
36–55%	High Risk
56–65%	Moderate Risk
66–80%	Low Risk
81–100%	Very Low Risk

Example: Indonesia's Rule of Law Index score of 0.54 (54%) indicates High Risk.

Context Matters
Compare scores across countries and over time. A 54% score is risky compared to Singapore (90%) but stable compared to regional peers. Ask: Is the score improving or declining?

Response Strategies
Match your response to your risk level:

Very High Risk: Avoid market entry unless strategically necessary. If entering, use strong contracts with international arbitration clauses, obtain political risk insurance, and plan exit strategies.

High Risk: Conduct detailed legal due diligence before major commitments. Use arbitration clauses. Maintain strong compliance programs. Work with experienced local counsel. Structure investments to limit exposure.

Moderate Risk: Monitor regulatory changes regularly. Build relationships with local legal experts. Include protective clauses in contracts. Plan for compliance costs and delays.

Low/Very Low Risk: Focus on growth and optimization. Leverage available legal protections and incentives. Maintain standard compliance practices.

Worked Example: Contract Enforcement Risk

Business Question: Can we reliably enforce supplier contracts in Indonesia?

Step 1 – Identify

International Level:

- Indonesia ratified the New York Convention through Presidential Decree Number 34 of 1981 and Law Number 30 of 1999
- Bilateral investment treaties govern dispute resolution
- Supreme Court Regulation Number 3 of 2023 sets the framework for enforcing international arbitral awards

Wider Legal Business Environment:

- Widespread judicial corruption undermines court reliability
- Specialized commercial courts exist, but lack resources, back-logs
- No treaties allow the reciprocal enforcement of foreign court judgments
- Civil procedure codes require the relitigation of foreign judgments in Indonesian courts; Article 436 of the Reglement op de Rechtsvordering bars enforcing foreign judgments
- Commercial disputes take 18 months on average to resolve

Immediate Legal Business Environment:

- Contract terms and dispute-resolution clauses
- Indonesian Civil Code and Commercial Law govern the relationship
- Commercial Courts have jurisdiction over business disputes
- Central Jakarta District Court grants enforcement orders for arbitral awards
- Badan Arbitrase Nasional Indonesia offers domestic arbitration

Step 2 – Evaluate

Commercial Courts: Mixed results. Indonesia created specialized commercial courts with trained judges to resolve business disputes faster than general civil courts. These courts have technical expertise. But they suffer from corruption, inadequate resources, and inconsistent rulings. Cases still take 18 months. For foreign investors concerned about judicial independence, commercial courts offer no real advantage over general courts.

Foreign Court Judgments: Not viable. Indonesia has no bilateral enforcement treaties. A foreign judgment serves only as evidence in a new lawsuit before potentially corrupt courts—including commercial courts. This puts investors back where they started.

Domestic Litigation in Commercial Courts: Not recommended. Though commercial courts provide specialized judges, corruption makes outcomes unreliable. Foreign investors face home-court advantage for Indonesian parties, language barriers, unfamiliar procedures, and unpredictable results despite the judges' technical competence.

International Arbitration: Generally favorable but with some limitations. Indonesia respects its commitments under the New York Convention. Supreme Court Regulation Number 3 of 2023 establishes clear deadlines: 14 days for an enforcement order and 30 days for a ruling on recognition and enforcement. Courts have successfully enforced awards—Karaha Bodas Company obtained recognition of a $261 million award; Astro Nusantara enforced a Singapore International Arbitration Centre award. However, the "public policy" exception introduces some uncertainty. The Central Jakarta District Court handles all enforcement applications, serving as a single point of contact.

Practical Enforcement: Mixed results. Courts will enforce awards only if they are from New York Convention signatories, involve commercial disputes, and do not contradict Indonesian public policy. Courts have denied some awards based on public policy even when they meet the formal requirements.

Cost-Benefit Analysis: International arbitration succeeds despite the time and expense. Commercial-court litigation provides no structural safeguards against corruption. Foreign litigation clauses do not protect assets located in Indonesia.

Step 3 – Act

Overall Risk: High for domestic litigation, including commercial courts. Moderate to high for arbitration enforcement.

Response Strategy:

1. **Contract Drafting:** Use arbitration clauses that specify the Singapore International Arbitration Centre or Badan Arbitrase Nasional Indonesia—not litigation clauses for foreign or domestic commercial courts. State explicitly that disputes are commercial to satisfy the New York Convention. Do not rely on Indonesian commercial courts despite their specialized nature.

2. **Jurisdictional Planning:** Structure the deal so that the Indonesian partner's critical assets are in Singapore or European Union countries with streamlined enforcement. This allows enforcement outside Indonesia if courts reject arbitral awards on public-policy grounds.
3. **Timeline Planning:** Allocate at least 18 to 24 months for arbitration and enforcement. Consider the deadlines outlined in Supreme Court Regulation Number 3 of 2023, but be prepared for possible delays. If engaged in commercial-court litigation, expect the same 18-month timeline without protection from corruption.
4. **Due Diligence:** Evaluate the partner's creditworthiness and asset locations before signing. Check the partner's reputation and dispute history. Assess political stability for government-related risks.
5. **Alternative Security:** Where possible, structure payments to maintain leverage throughout the contract rather than rely on post-breach enforcement. Use escrow accounts, milestone payments, or retention clauses.

Key Takeaway*:* Judicial corruption makes domestic litigation unreliable for foreign investors, even in specialized commercial courts. Commercial courts offer no structural protection against independence or corruption problems. Because courts will not enforce foreign judgments and corruption pervades the judiciary, international arbitration is the only credible enforcement path. But even arbitration requires careful structuring to improve enforceability while accepting the inherent uncertainty in how Indonesia applies its "public policy" exception and how the Central Jakarta District Court processes enforcement applications.

Annex A: Regulatory Taxonomy for Foreign Investors

This taxonomy organizes regulatory issues by category. For specific legal requirements, consult current statutes, implementing regulations, and enforcement practices. Laws change frequently.

I. Public Business Regulations

Regulations governing the relationship between foreign businesses and the Indonesian state: market entry, operations, and compliance.

Category	Regulatory Issues
Investment	Foreign investment requirements, negative investment list, sector ownership restrictions, capital requirements, investment incentives and special economic zones
Business Sector Licensing	Sector-specific licensing and permits (mining, telecommunications, finance, hospitality, energy), operational compliance, technical standards
Trade & Customs	Import/export licensing, tariffs and customs duties, technical barriers to trade, customs procedures, trade agreement benefits
Corporate Governance	Board composition requirements, director and commissioner duties and liability, reporting and disclosure obligations, shareholder meetings, CSR
Competition & Antitrust	Prohibited business practices (cartels, monopolies, price-fixing), merger notification and control, abuse of dominant position, enforcement
Land & Spatial Planning	Land title restrictions for foreigners (no freehold), available land rights (HGB, HGU, Hak Pakai), zoning, building permits (PBG), spatial planning compliance
Environmental	Environmental impact assessment (AMDAL/UKL-UPL), environmental permits, pollution standards, environmental liability
Labor & Employment	Employment contracts, wages and working conditions, termination and severance, foreign worker permits (IMTA/ITAS), social security (BPJS)
Taxation	Corporate income tax, VAT, withholding taxes, transfer pricing, tax incentives and treaty benefits
Anti-Corruption	Indonesian anti-corruption law and foreign anti-bribery laws, wealth reporting, corporate compliance programs
Intellectual Property	Patent, trademark and copyright registration, IP enforcement, technology transfer and licensing
Data Protection	Personal data processing, data localization, cross-border data transfers, breach notification

II. Private Business Laws

Laws governing relationships between businesses and other private parties: contracts, property, and commercial transactions.

Category	Regulatory Issues
Contract Law	Contract formation and validity, performance obligations and good faith, breach and remedies, force majeure, limitation periods
Commercial Transactions	Sale of goods, commercial agency and distribution, franchising, warranties and product liability
Company Law	Company formation (PT PMA), minimum capital, share transfers, director and shareholder duties, mergers and acquisitions, dissolution
Property Law	Land rights for foreigners (HGB, Hak Pakai), foreign ownership restrictions, real estate transactions, leases, mortgages
Finance & Security	Loan agreements, security interests (fiducia, pledges, mortgages), guarantees, priority of claims, registration and enforcement
Bankruptcy & Insolvency	Filing requirements, suspension of payment, creditor priority, commercial court jurisdiction, cross-border insolvency
Dispute Resolution	Court jurisdiction, arbitration (BANI, international), enforcement of judgments and arbitral awards

Annex B: Resources for LBE Assessments

These resources support legal business environment assessments. Most legal databases update daily; indices update annually. Always verify information through cross-referencing and consult legal experts for specific matters.

Legal Databases

- National Legal Documentation Network (JDIHN): jdihn.go.id
- Indonesian Legislative Database: peraturan.go.id
- HukumOnline (private, paid): hukumonline.com
- Regional regulations (e-Perda): eperda.kemendagri.go.id

Court Rulings

- Constitutional Court: en.mkri.id/court/decision
- Supreme Court: putusan3.mahkamahagung.go.id

Legal Indices

- Rule of Law Index: worldjusticeproject.org (annual)
- Corruption Perceptions Index: transparency.org (annual)
- FDI Regulatory Restrictiveness Index: data.oecd.org (annual)
- Economic Freedom Index: heritage.org/index (annual)
- Business Ready Report: worldbank.org/businessready (annual)

Legal Updates and Analysis

- HukumOnline: hukumonline.com
- ICLG Indonesia guides: iclg.com/jurisdictions/indonesia

Economic and Country Data

- Economist Intelligence Unit: eiu.com
- Bureau of Statistics (BPS): bps.go.id
- World Bank Indonesia: data.worldbank.org/country/indonesia